

CITY OF NAPOLEON GENERAL PERMIT APPLICATION

THIS APPLICATION IS FOR RESIDENTAL CONSTRUCTION INCLUDING BUILDING, ELECTRICAL,
PLUMBING, MECHANICAL & REMODELING

DATE 3/21/17 JOB LOCATION 1530 Williamberg
 OWNER Brad Storch TELEPHONE # 419-966-4144
 OWNER ADDRESS 1530 Williamberg
 CONTRACTOR Ron CELL PHONE # 419-438-3731
 DESCRIPTION OF WORK TO BE PERFORMED bathroom replacement (exist plumbing)
basement finish
 ESTIMATED COMPLETION DATE 8-31-17 ESTIMATED COST 30,000

Affected Floor Area (AFA): In existing structures, it is the area affected by the improvement, i.e. a new wall dividing a room (the AFA would be only the room and not all the rooms).

DESCRIPTION	FEE	TOTAL COST
BUILDING:		
Decks	\$25.00	\$
Addition & Alterations Square foot in (AFA) _____ x \$0.05 = \$ _____ +	\$25.00 =	\$
Garage and Shed over 200 SF (Detached)	\$25.00	\$
Siding and/or Roofing	\$25.00	\$
Windows/Doors	\$25.00	\$
ELECTRICAL:		
Electrical Circuits in (AFA) <u>4</u> x \$3.00/Circuit = \$ <u>12.00</u> +	\$25.00 =	\$ <u>37.00</u>
Electrical Service Upgrade	\$25.00	\$
MECHANICAL:		
Water Heater	\$25.00	\$
Furnace and/or AC Replacement	\$25.00	\$
PLUMBING:		
Plumbing Traps in (AFA) <u>4</u> x \$3.00/Trap = \$ <u>12.00</u> +	\$25.00 =	\$ <u>37.00</u>
TOTAL plus Ohio Board of Building Standards Fee 1%		\$.74

P-17-0084 / P-17-0085
 Electrical / Plumbing

TOTAL FEE: \$ 74.74

I FULLY UNDERSTAND THAT NO EXCAVATION, CONSTRUCTION OR STRUCTURAL ALTERATION, ELECTRICAL OR MECHANICAL INSTALLATION OR ALTERATION OF ANY BUILDING STRUCTURE, SIGN, OR PART THEREOF AND NO USE OF THE ABOVE SHALL BE UNDERTAKEN OR PERFORMED UNTIL THE PERMIT APPLIED FOR HEREIN HAS BEEN APPROVED AND ISSUED BY THE CITY OF NAPOLEON BUILDING/ZONING DEPARTMENT.

I hereby certify that I am the Owner of the named property, or that the proposed work is authorized by the Owner of record and that I have been authorized by the Owner to make this application as his/her authorized agent and I agree to conform to all applicable laws of the jurisdiction. In addition, if a permit for Work described in this application is issued, I certify that the code official or the code official's authorized representative shall have the authority to enter areas covered by such permit at any reasonable hour to enforce the provisions of the code(s) applicable to such permit.

I HEREBY ACKNOWLEDGE THAT I HAVE READ AND FULLY UNDERSTAND THE ABOVE LISTED INSTRUCTIONS.

SIGNATURE OF APPLICANT: [Signature] DATE: 3-21-17

PRINT NAME: Ron Weisenburger

PERMIT # _____ BATCH # 36362 CHECK # 24485 DATE 3-21-17

20'x15' SAFE

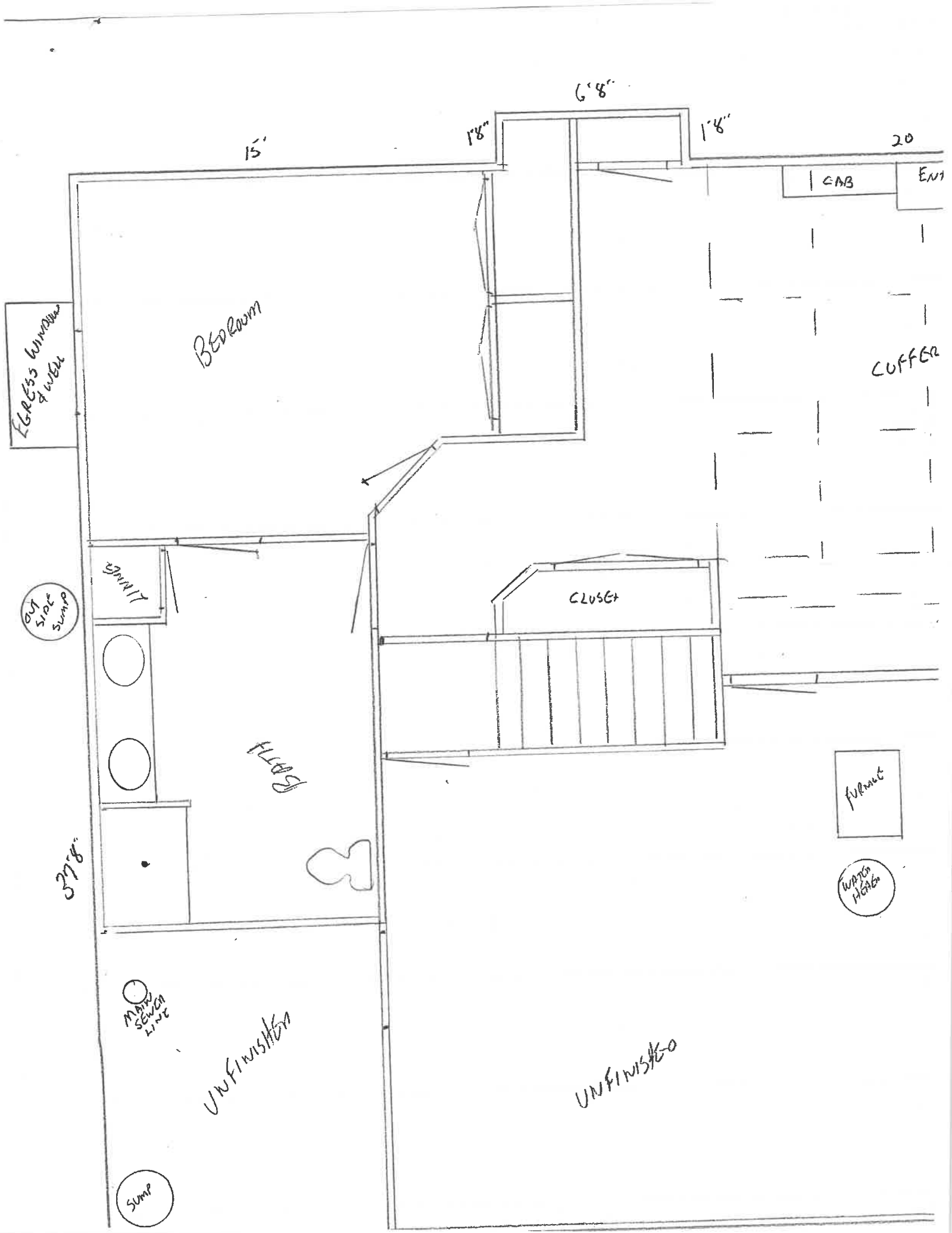

GRESS WINDOW & WELL

Bedroom

BATH

CLOSET

CUPB

ENT

KITCHEN

OUTSIDE SUMP

BATH

FRONT

WATER HEATER

3'7 1/2"

MAIN SEWER LINE

UNFINISHED

UNFINISHED

SUMP

15'

1'8"

6'8"

1'8"

20

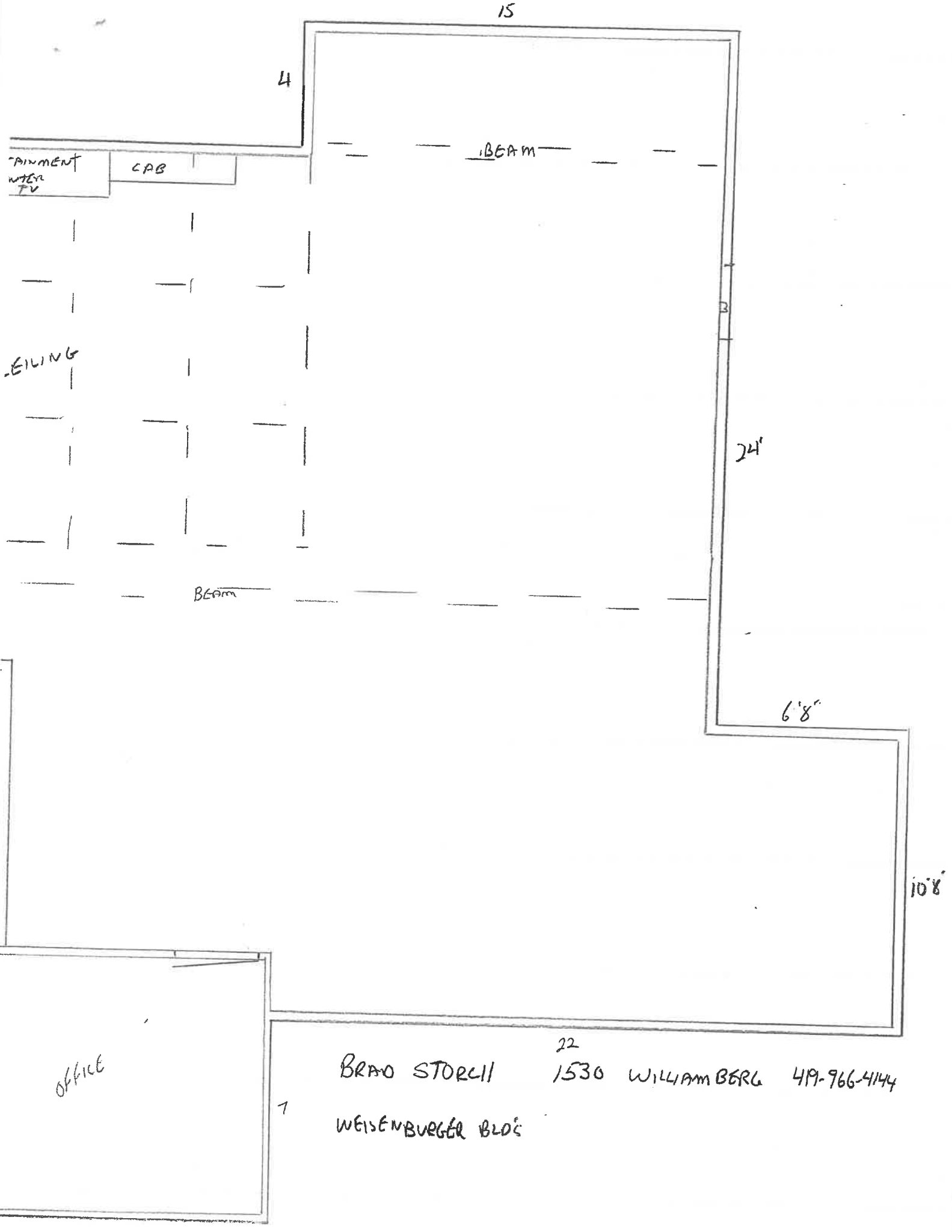

15

4

PINMENT
WATER
TV

CAB

BEAM

EILING

BEAM

24'

6'8"

10'8"

OFFICE

22

BRAND STORCH

1530 WILLIAM BERG 419-966-4144

WEISENBUEGER BLDG

7